

2nd Alto Saxophone in E^b

Der Vogelhändler

Selections from an Operetta in 3 Acts

Carl Zeller
Arr. by Eiji Suzuki

**Allegro
alla marcia**

poco rit.

a tempo

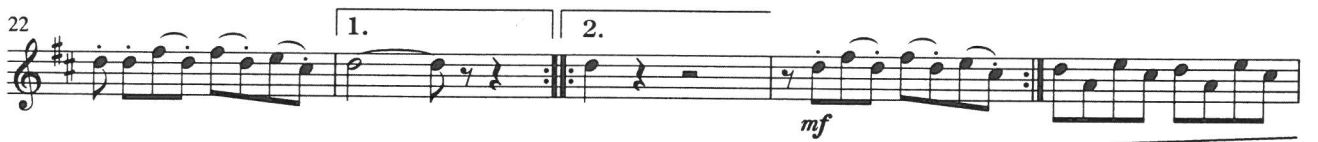
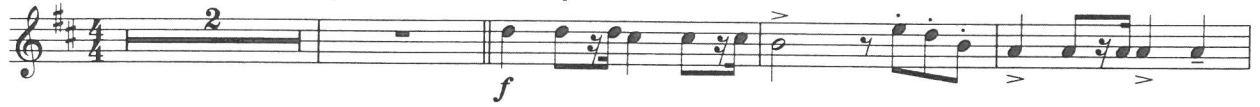

2nd Alto Saxophone in E^b

53 

60 

68 

75 

83 

90 

98 

105 

112 

119 

2nd Alto Saxophone in E^b

126

134

142

149

156

164

172

180

187

194

2nd Alto Saxophone in E^b

212 **Meno mosso**

$\text{♩} = 138$

M Andante

226 **N**

233

240 **O** Poco più mosso (ossia)

246 *molto allarg.*

251 **P** a tempo

258 *molto allarg. sosten.*

265 *rit.* **Q** Grandioso (meno mosso)

2nd Alto Saxophone in E^b

272

R Tempo di Marcia ♩=132

280

288

296

304

312

320

328

336

2nd Alto Saxophone in E^b

344 V

f *mf*

352

f *mf*

360 W

f *f*

368

f

377 **Poco più mosso**

f *ff*

386 X **Molto vivace**

ff

395

404 **Più mosso**

f *ff*

413